Mazurka Carpienne
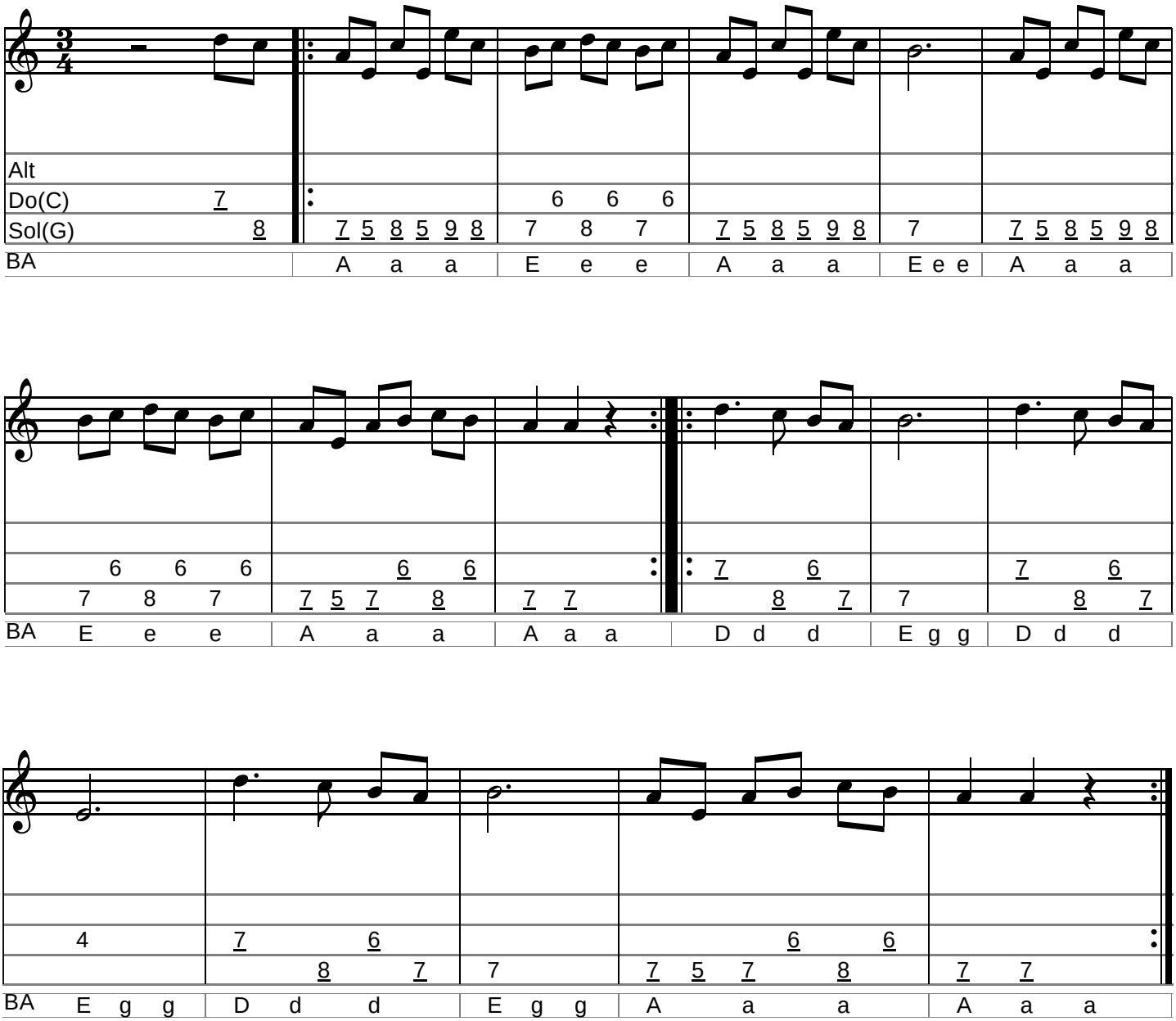
Jean Luc Larive - Aout 2012