l'Aurillacoise (valse)
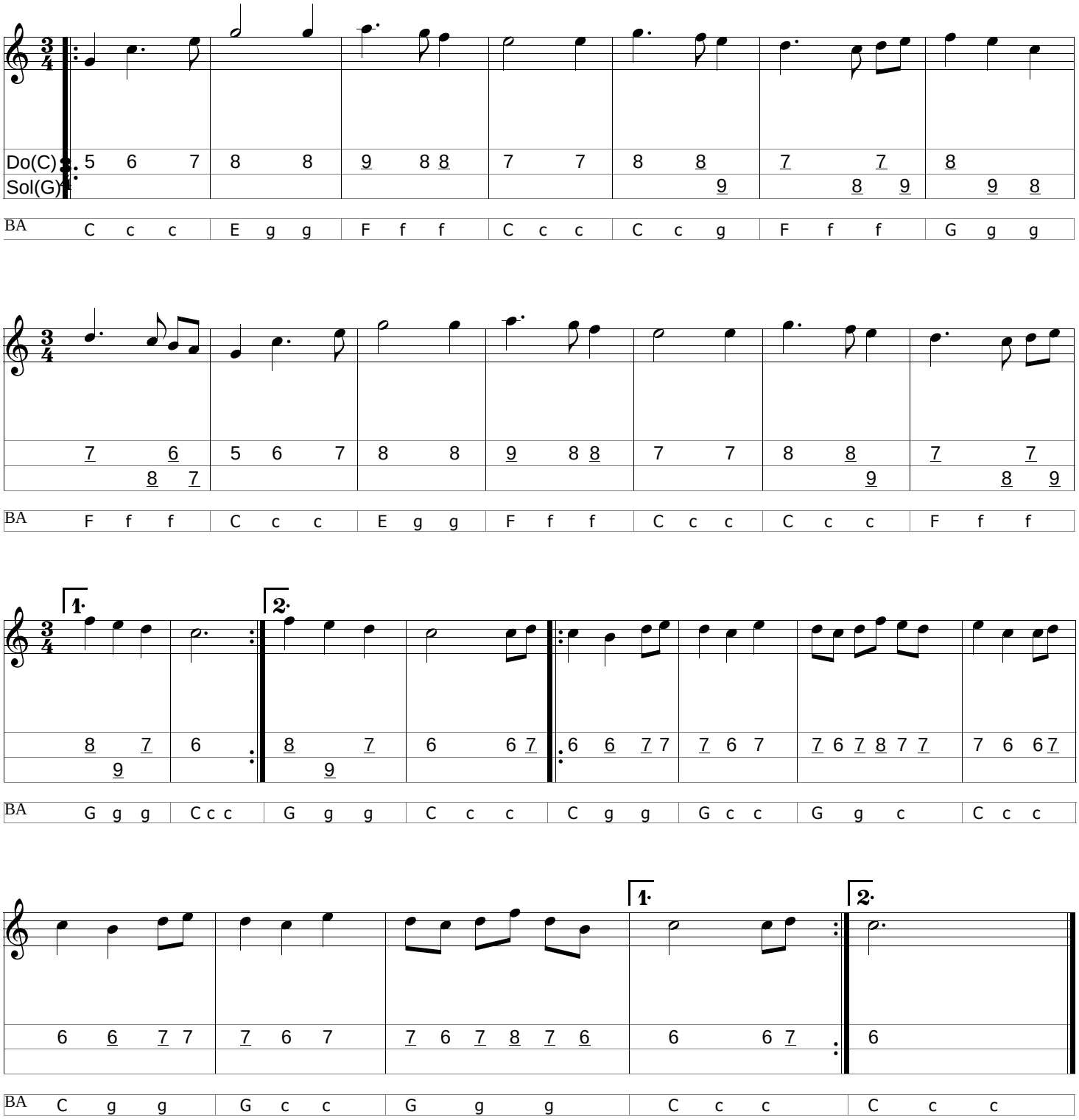
Trad. Auvergnat